

Boundary wall Elevation A-A

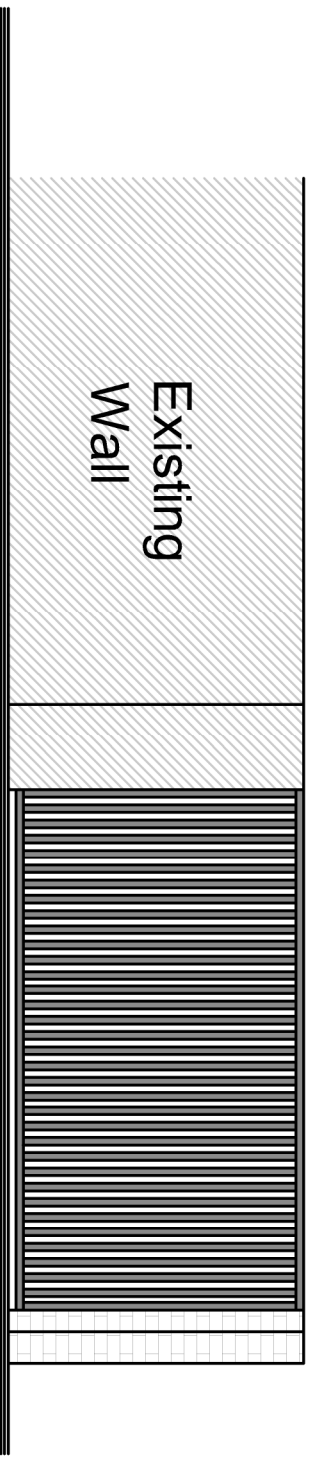

Boundary wall Elevation B-B

Brick type- Bower Buff Multi to match new build

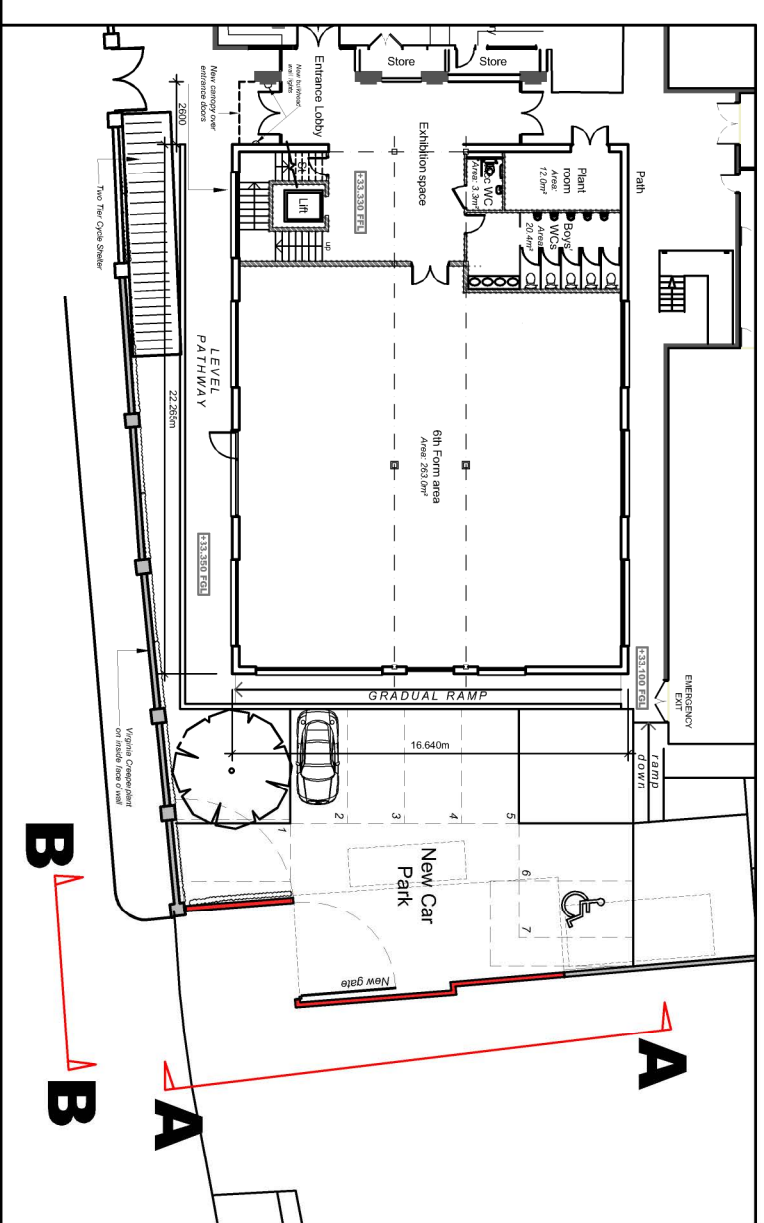

Ingleton Wood LLP shall have no liability to the Employer arising out of any unauthorized modification or amendment to, or any transmission, copy or use of the material, or any proprietary work contained therein, by the Employer, Other Project Team Member, or any other third party. All dimensions are to be checked and verified on-site by the Main Contractor prior to commencement; any discrepancies are to be reported to the Contract Administrator. This drawing is to be read in conjunction with all other relevant drawings and specifications
Do Not Scale

| | | | | |
|-------------------|----------------|-------------|------|----|
| Rev | Description | Date | AS | CM |
| P1 | Planning Issue | 14/05/18 | AS | CM |
| Project No: 62520 | | Scale @ A3: | 1:50 | |
| Drawn By: | | AS | | |

Project:
Proposed Classroom Block Extension
St Bernard's High School
Milton Road
Westcliff-on-Sea SS0 7JS

Title:
Boundary Wall Elevations

Drawing Number:
SBHSCE - IW - XX - XX - DR - A - 2502

Status: | Purpose of issue: | Revision:
D5 | Planning | P1

Ingleton Wood
Property and Construction Consultants
Issuing office: Billerica
T: 01 277 437800
www.ingletonwood.co.uk

Vision, form and function